

/

SM



12V



1.

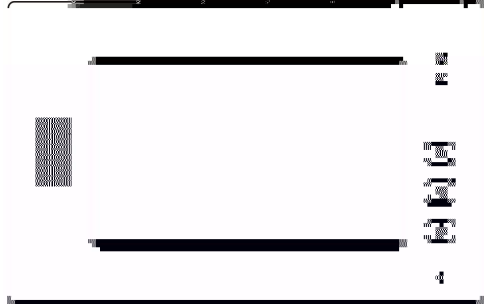

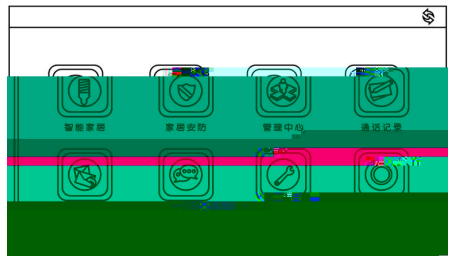
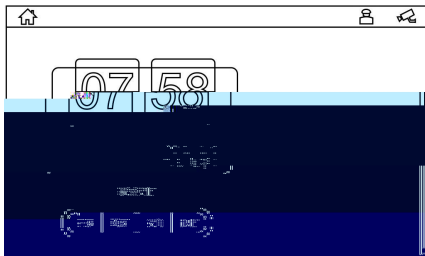

a.

b.

" " " "

c.

d.

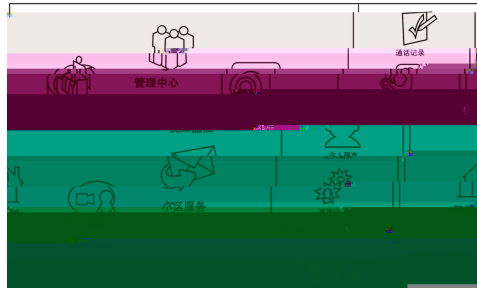

a.

b.

c.

" ... "

1.

45

1

45

"

"

"

"

1

" " "

2. " "

" "

3. " "

" "

1.

2.

20

20

3.

20

20

" "

" "

" "

000000

1.

2.

50

50

3.

20

4.



000000

1111111111

1. e / d

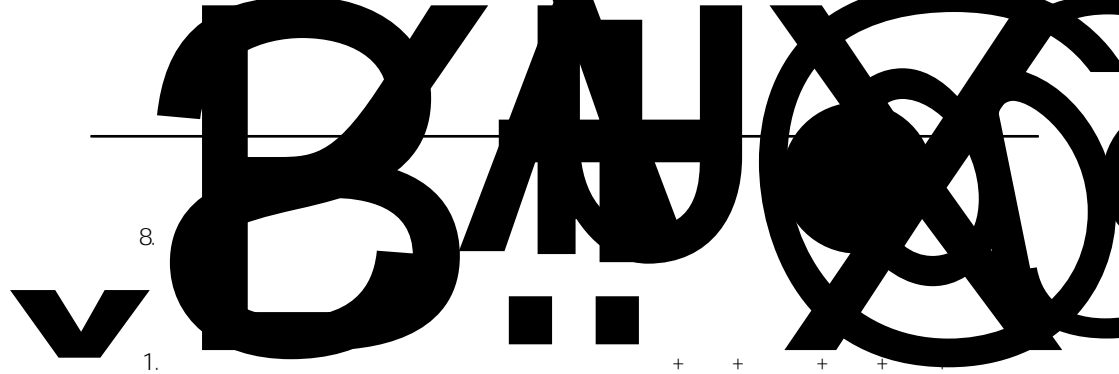

8.

1.

1

2

2

0

+

+

+

+

2.

Ö

3

室内机的安装



安装步骤

第一步：用挂机螺丝把黑色铁挂件固定在86盒上；

第二步：接室内机的连接线，并测试其功能完好；

第三步：对准黑色铁挂件上的四个挂钩，自上而下地将室内机挂到墙上。

挂牢。

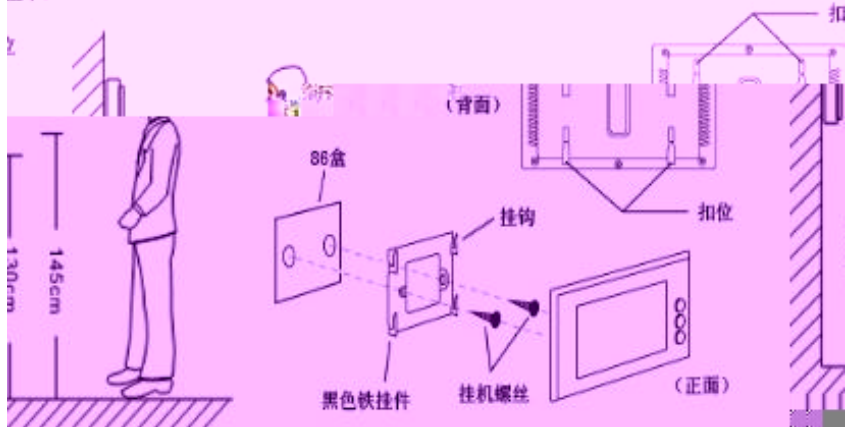

	DC12V
	5W 7 6W 10.1
	RJ45 10M/100M
	8
	-10 55 10% 95%
	7 LCD 800*480 10.1 LCD 1024*600
	7 238mm*146mm*21.5mm

